

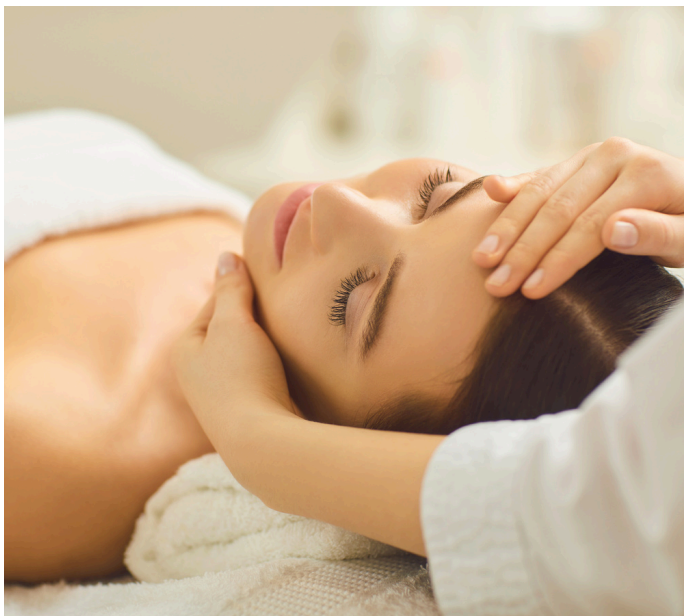

## BODY TREATMENTS

Aromatherapy Massage (60 Min)	R750
Aromatherapy Massage (90 Min)	R890
Yemaya Signature Massage (60 Min)	R750
Full Body Swedish Massage (60 Min)	R650
Full Body Swedish Massage (90 Min)	R790
Swedish Back & Neck Massage (30 Min)	R450
Swedish Back & Neck Massage (45 Min)	R550
Indian Head Massage (30 Min)	R450
Prenatal Massage (60 Min)	R690
Hot Stone Body Massage (60 Min)	R690
Sports Massage (60 Min)	R750
Foot Massage (30 Min)	R420
Foot & Calf Massage (45 Min)	R490
Reflexology (45 Min)	R490
Bellabaci Massage (90 Min)	R860
<i>Cupping therapy stimulates lymphatic drainage and blood circulation, ultimately detoxifying the body. Improves stretch marks, cellulite, spider veins and releases tension from tight, sore muscles. Relaxing and soothing with excellent healing results.</i>	
CBD Massage (60 Min)	R800
*Add Essential Oils	R100
Waterless Back Scrub	R200





## BODY THERAPY

### Detoxifying Back Ritual

R690

Deep cleansing, exfoliation back treatment and a 20 minute massage to relieve back tension.

### Infrared Slimming Sauna Bed

The new technology that helps to eliminate cellulite, fights fat and aids water retention. Can also be used for treating fibromyalgia and muscle stiffness.

30 Minutes

R350

45 Minutes

R450

## MANICURES

Fast & Fab - Revarnish Only	R120
Mini Manicure - File, Buff, Soak & Paint	R220
Yemaya Manicure	R315
Maxi Manicure (With Paraffin Dip)	R350
Kinetics Pro Spa Manicure (Facial for the Hands)	R350
Gel Manicure	R395

## PEDICURES

The Petite Pedicure	R250
Yemaya Pedicure	R350
Pleasure Plus Pedicure (With Paraffin Dip)	R400
Gelish / Kinetics Pedicure	R450
Kinetics Pro Spa Pedicure (Facial for the Feet)	R500
Footlogix Pedicure	R480
Footlogix Pedicure with Gel Overlay	R500

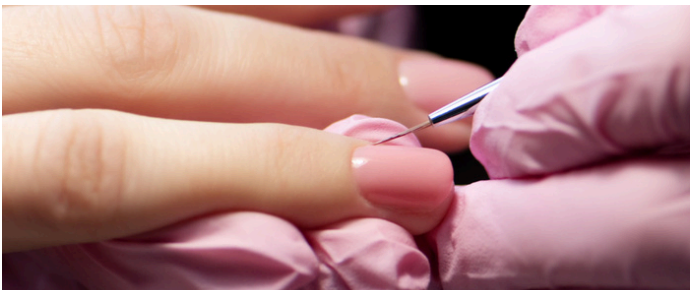

## NAIL CARE

Add Nail Art (per nail)	R10
Add French Finish	R30
Paraffin Dip	R120
Soak Off Acrylic/Gel	R100
Soak Off Gel with File & Buff	R170
Footlogix Treatment	R180
Acrylic Refill	R350
Shield Gel Application	R310
Acrylic Overlay	R380
Acrylic Full Set	R470
Acrylic Refill with Gel Overlay	R490
Acrylic Overlay with Gel	R490
Acrylic Tips with Gel Overlay	R520
Nail Repair	R50

## FACIAL TREATMENTS

### GUINOT

#### Hydraderm Eye Lift

R700

A specially designed anti-ageing treatment focusing on the eyes. Skin a visibly rejuvenated and revitalised appearance with lines and wrinkles smoothed after the very first treatment

R900

#### Age Logic Eye

An exclusive skincare method that treats problems affecting the eye contour; wrinkles, puffiness and dark circles.

#### Guinot Hydraderm

R1300

Combat the signs of ageing with this regenerating and rejuvenating facial. Clinically proven to dramatically reduce the depth of wrinkles, leaving the skin firmer, smoother and younger-looking.

#### Guinot Hydradermie Lift

R1300

Using the advanced Hydraderm Cellular Energy Device from Guinot. Five times stronger in it's lifting effect. It gives the results of a non surgical face-lift, lifting, firming and tightening slackening muscles.

#### Guinot Hydradermie Lift Deluxe

R1500

The most effective face therapy for softening of fine lines, skin discolouration, enlarged pores, blemishes and scars.

#### Ultimate Facial Face Lift

R1800

#### Guinot Prescriptive Express Facial (30 Min)

R550

A deep cleanse, exfoliation, masque, toning and moisturizing leaving the skin feeling refreshed.



## FACIAL TREATMENTS

### Guinot Age Summum

R1500

An anti-aging massage technique that helps the precious active ingredients from the hyaluronic acid and DNA enriched serum penetrate deep down into the skin. The skin appears firmer and facial features are rejuvenated.

### Guinot Lift Summum

R1700

Designed to firm and smooth the delicate skin of the face, neck and chest (often the first areas to show signs of aging) offering instant and long term results. The Lift Summum is fast-acting and removes dead skin cells, redefines the face contour and restores radiance.

### Guinot Hydra-Peeling PH

R1400

Deeply and safely peel the skin with absolutely no downtime. with the unique use of phyllic acid derived from rice grains it directly targets pigmentation, reduces the appearance of fine lines and adds instant radiance to the skin, Suited to all skin types.

### Guinot Hydra-Peeling Hydrabrasion

R1400

Intensely exfoliate with Cellulose particles and gently peel with Papaya extract. Dull, lifeless skin is instantly rejuvenated, boosting blood circulation. Targeting radiance, fine lines and superficial pigmentation.

### Guinot Detoxygene

R1400

A detoxifying re-oxygenating treatment that removes dead cells, eliminates toxins and pollution, and re-oxygenates the skin.

### \*Add High Frequency

R200



## REGIMA

### RegimA

Zone Initiation Peel with Omega	R650
30% Power Peel Heal	R750
50% Power Peel Heal	R900
Acne Attack Peel Heal	R750
<b>ADD LED Light Therapy to all facials (20 Min)</b>	<b>R250</b>



## DERMALOGICA

### Dermalogica ProSkin 30

R490

Professional-grade products with result-intensifying ultrasonic and microcurrent technology radically boost your skin in just 30 minutes. Targeting your key concern for maximum impact in minimum time, this treatment is a firm favourite with those who want visible results, fast!

### Dermalogica ProSkin 60

R750

The ultimate treatment, different every time. Customised with advanced products, techniques and technology in a soothing environment made for relaxation. The ideal choice for those who want a comprehensive experience to address all their skin concerns and achieve healthy glowing skin.

### Dermalogica Facial Peel

This chemical peel synergistically and safely decreases surface roughness, treats acne, reduces fine lines and helps minimise the appearance of pigmentation in the epidermis and dermal epidermal interface. No scarring.

### Pro 30 Peel

R670

### Pro 60 Peel

R870

### DermaPen 4

Face

R1700

Face & Neck

R2200

Face, Neck & Decollette

R2600

## WAXING

	Regular	Epilfree
Eyebrow / Lip / Chin	R100	R350
Nose	R100	R350
Eyebrow & Lip	R180	R600
Eyebrow, Lip & Chin	R260	R925
Side Burns	R180	R800
Underarm	R150	R500
Garden Path	R135	R500
Full Arm	R235	R850
Half Arm	R185	R800
3/4 Leg/Arm	R220	R900
Full Leg	R290	R1500
Half Leg	R210	R900
Bikini	R200	R600
Brazilian	R280	R950
Hollywood	R300	R1150



THE NEW **SMOOTHER** YOU IS HERE

WAX WITH  
**LASER LIKE**  
RESULTS

Enhance your waxing routine with  
Epilfree & get lasting laser like results.

**EPILFREE®**

## THREADING

Eyebrows	R120
Lip or Chin	R120
Sides of Face	R190
Check, Chin & Lip	R320



## BEAUTY RITUALS

Brow Tint	R100
Removal	R200
Lash Tint	R150
Lash Lift & Tint	R550
Lash & Brow Tint	R200
Lash Lift	R420
Eyelash Refill	R450
Volume Lashes Half set/Refill	R550
Eyelash Extensions Full Set Classic	R790
Volume Lashes	R900
Teeth Whitening	R950

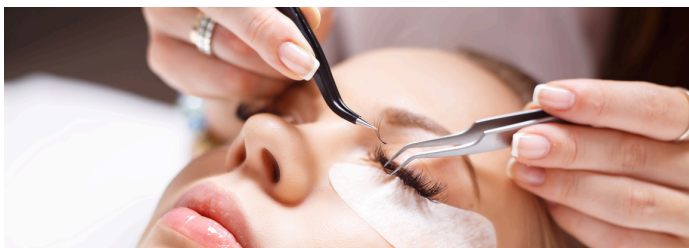

## YEMAYA MEN

### Hands & Feet

Gents Manicure	R280
Gents Pedicure	R300
Footlogix Pedicure	R480

### Facials

Our in house Therapist will evaluate your skin and recommend a facial. from R550

### Waxing

	Regular	
Back or Chest	R350	R1450
Arms	R270	R1100
Legs	R360	R1450
Stomach	R350	R1000
Nose	R100	R350
Ears	R100	R350
Shoulders	R180	R800
Neck	R170	R800
Manzillian	R460	R1400
Tummy	R280	R900

**YEMAYA BANTRY BAY**

**Kloof Boutique Hotel, 92 Kloof Rd, Bantry Bay,  
Cape Town, 8005**

Email Address: [info@yemaya.co.za](mailto:info@yemaya.co.za)

Contact: 021 286 9050

Website: [www.yemayagroup.co.za](http://www.yemayagroup.co.za)

**TRADING HOURS: MON-FRI 9AM - 6PM**

**SATURDAY & PUBLIC HOLIDAYS: 9AM -5PM**

**SUNDAYS: 9AM - 5PM**

